

(4)

REVISED PLAN OF DWELLING HOUSE IN DOOR NO. 40/1, SECRETARIAT COLONY R.S.NO: 3180/1, BLOCK NO:55, PURASA WALKAM, VILLAGE, MADRAS CORPORATION.

PLAN IN DOOR NO:40/1, SANCTIONED WIDE ORDER: NO/ 219/88/DT 9:8:88.

17/10/88 26/19

Planning Permit No. A/1379/88
APPROVED
Subject to the conditions in this office letter.
No. A/17526/88 20/12-88
T. P. 20/12/88
FOR MEMBER SECRETARY
MADRAS METROPOLITAN
DEVELOPMENT AUTHORITY

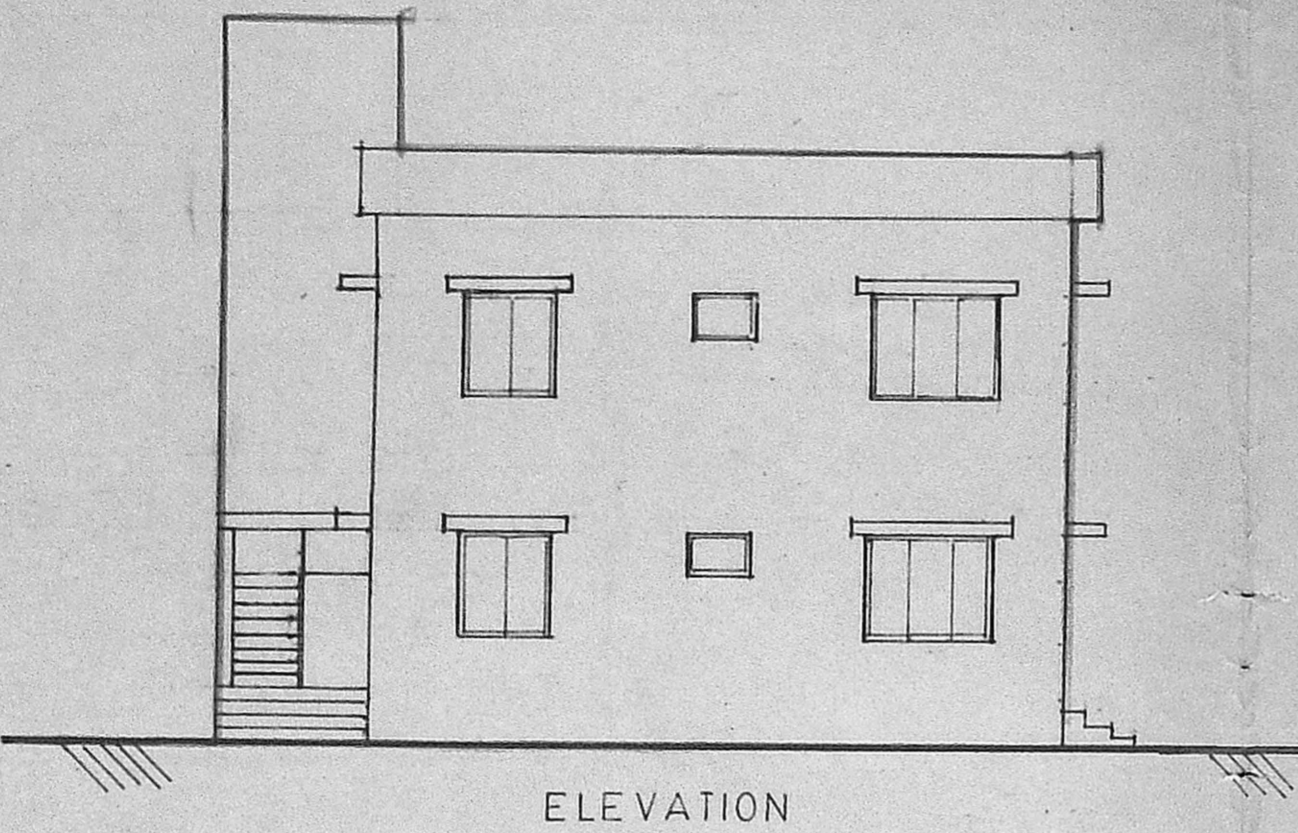

ELEVATION

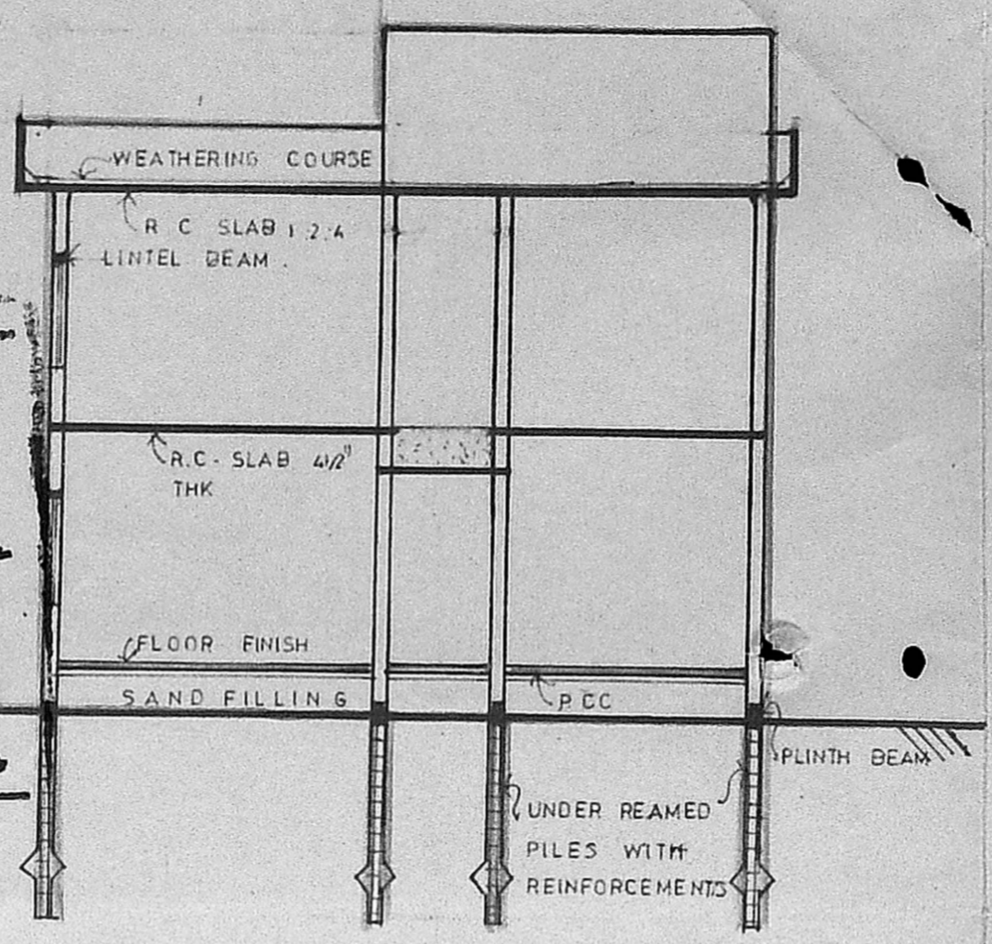

SECTION X-X
9.0 M

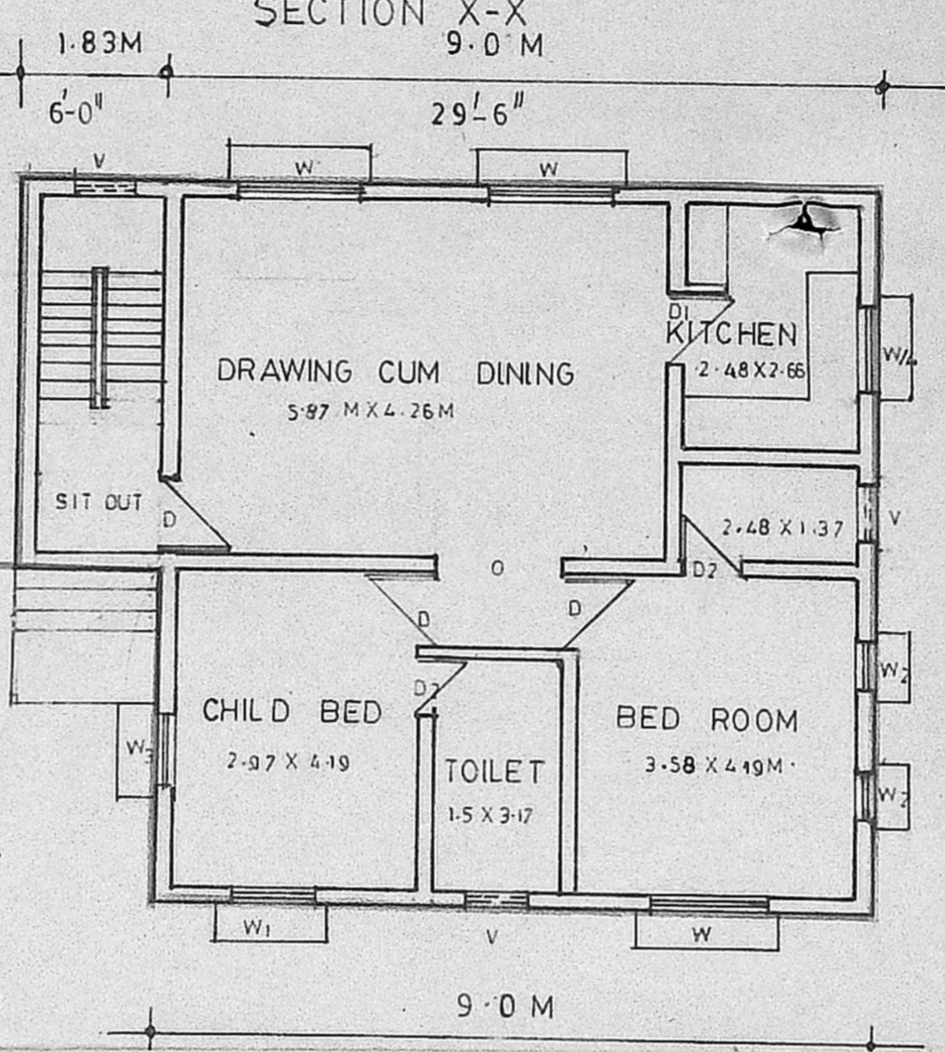
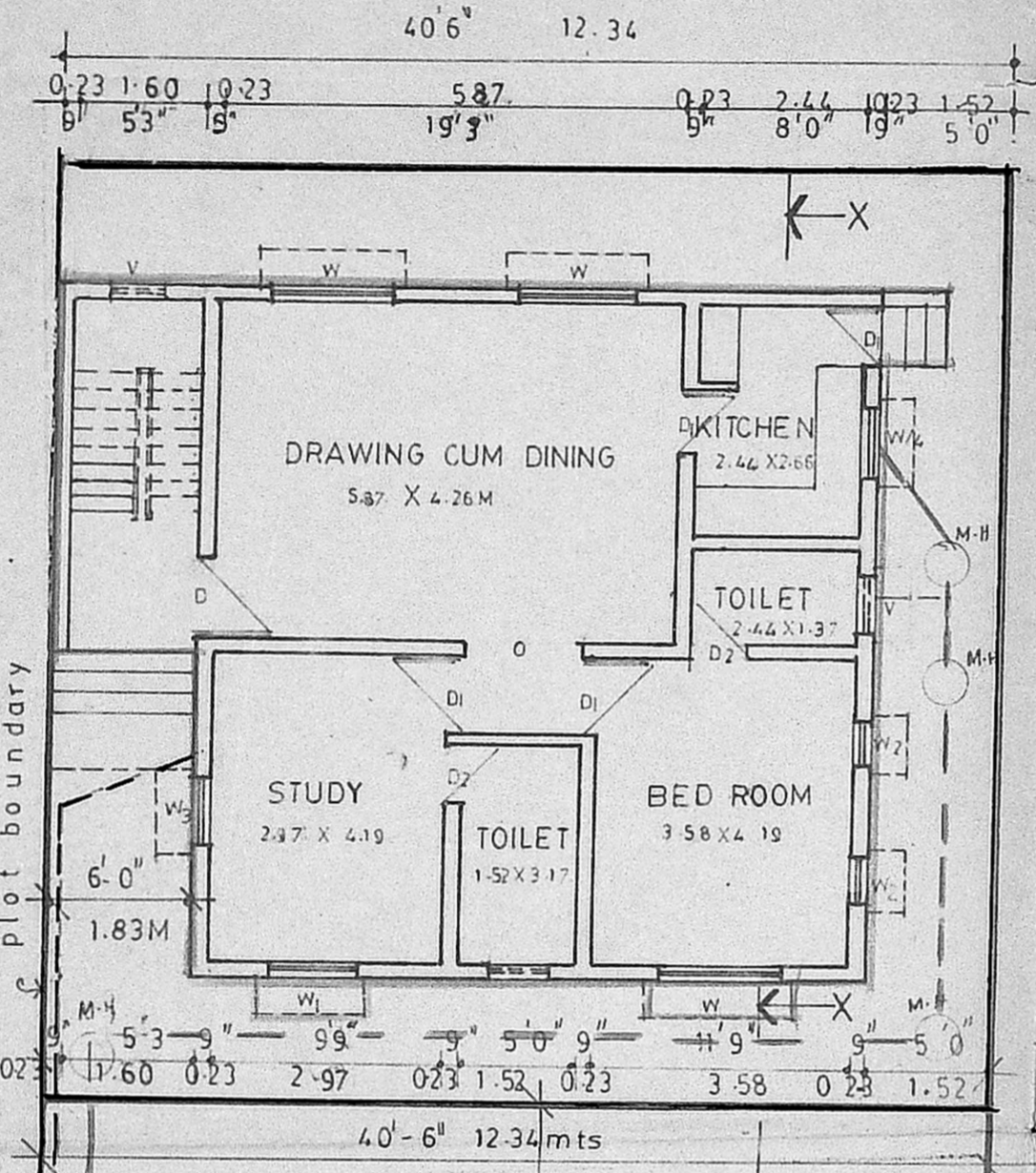

FIRST FLOOR PLAN

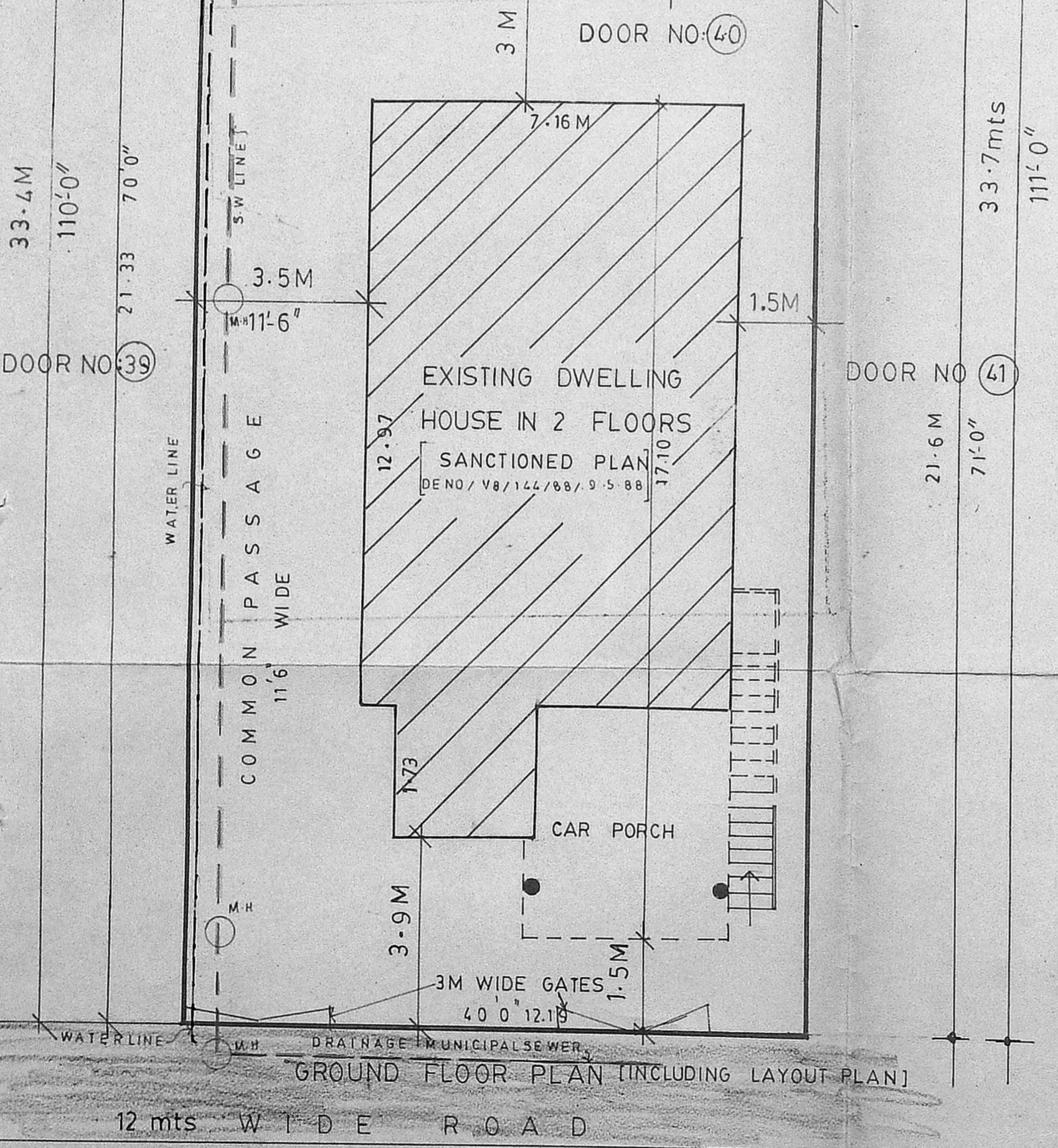

GROUND FLOOR PLAN (INCLUDING LAYOUT PLAN)

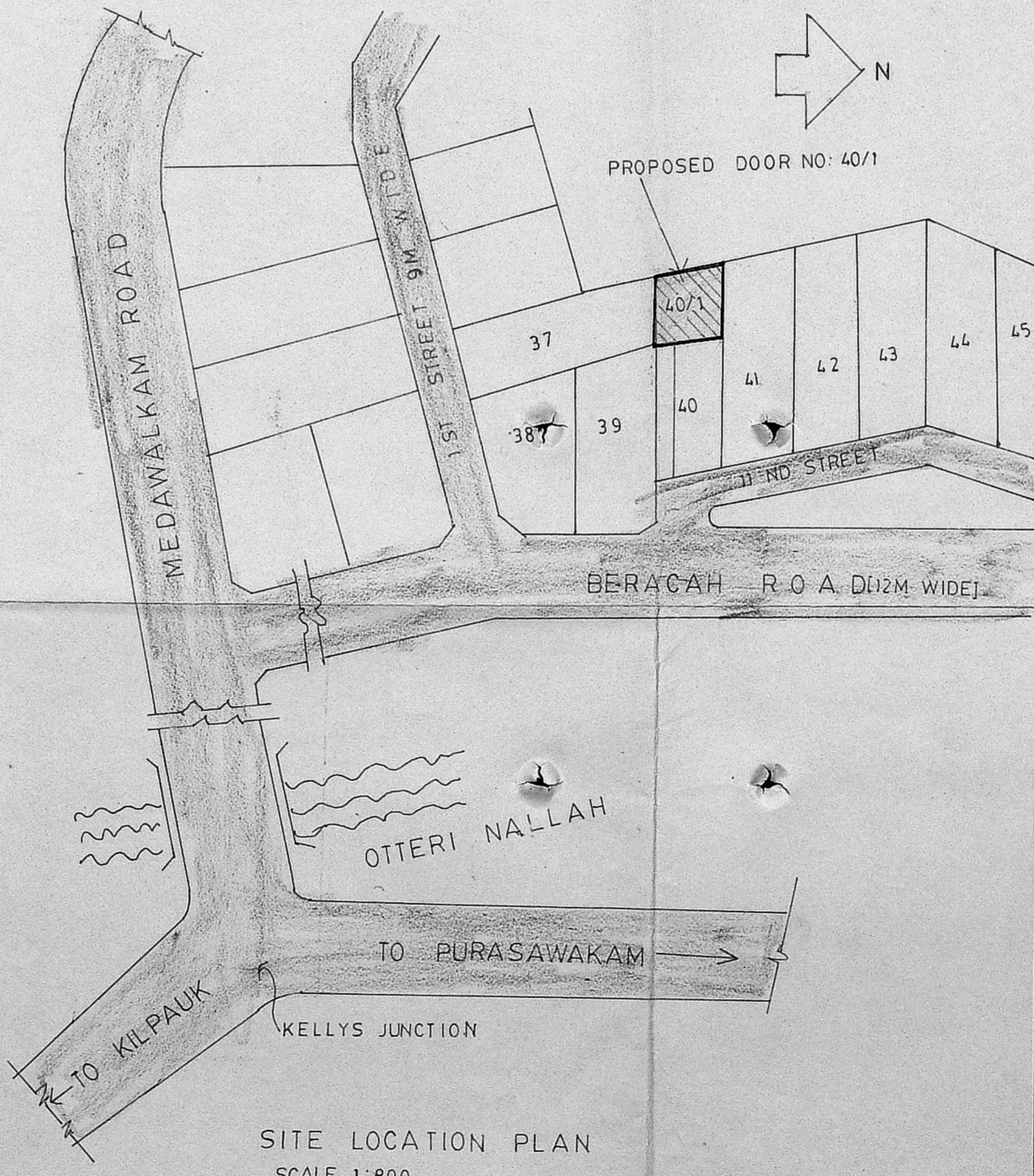

SITE LOCATION PLAN
SCALE 1:800

SPECIFICATIONS

- FOUNDATION : UNDER REAMED PILES PLINTH BEAMS
- SUPER STRUCTURE: BRICK WORK -IN. CM 1:6
- JOINERY : TEAK WOOD
- LINTOLS & ROOF : R.C.C 1:2:4
- FLOORING : SPARTEK TILES IN CM
- WEATHERING : TAR FELT LAYER COURSE

JOINERY

- DOORS IN METRES
- 1 D 1M X 2.1M PANALLED DOOR
 - 2 DI 0.9 X 2.1
 - 3 D2 0.75 X 2.1

WINDOWS

- 4 W 1.5 X 1.3 GLAZED WINDOW
- 5 W1 1.2 X 1.3
- 6 W2 0.6 X 1.3
- 7 W4 1.2 X 1.0
- 8 W3 0.9 X 1.3

VENTILATORS

- 9 V 0.75 X 0.6 VENTILATOR

LEGEND

- EXISTING
- PROPOSED
- BOUNDARY
- ROAD

AREA STATEMENT

AREA OF DOOR NO 40/1	1620.00 SQFT 150.5 m ²
GROUND FLOOR	978.00 sqft 90.89 m ²
FIRST FLOOR	978.00 " 90.89 "
TOTAL	1956.00 " 181.78 "

OWNER

V. SRINIVASU, L.C.E.
Asst. Executive Engineer (Retd)
Consulting Civil Engineer,
REGD. No. 270.

LICENSED SURVEYOR
CLASS I LICENSED SURVEYOR
CORPORATION OF MADRAS
No. 60, Valluvar Road,
ARUMBAKKAM, MADRAS-10

ARCHITECT:
SAMSON DEVADASON,
B.A.R.C.H.; A.I.T.P.; M.T.P.

DEVADASON CONSULTANTS
56, HARRIS ROAD, EGMORE,
PUDUPET, MADRAS - 2.